

# Everlasting Setting Spray

#15032-1

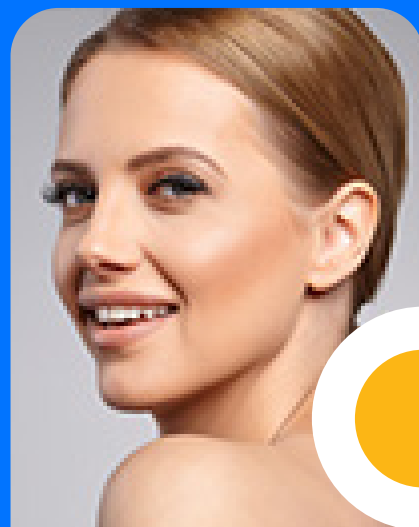

This quick drying make-up setting spray locks your look into place with the film forming of the Flexan® II. A humectant package of Zemea® and Glycerin help to keep the skin hydrated, while the Cucumber and Chamomile botanicals provide some eye catching extracts on your label. ACTIValoe® Aloe Vera Gel 10X-D helps to keep the formula mild and soothing.

INCI	TRADE NAME	FUNCTION	%
Water			91.90
Sodium Polystyrene	Flexan® II	Polymer	0.50
Glycerin	Glycerine 99.7% USP Kosher	Humectant	3.00
Tetrasodium Glutamate Diacetate	Dissolvine® GL-47-S	Chelating Agent	0.25
Propanediol	Zemea® Propanediol	Humectant	1.50
Glycerin (and) Water (and) Cucumis Sativus (Cucumber) Fruit Extract	Actiphyte® Cucumber GL	Botanical Extract	0.50
Glycerin (and) Water (and) Chamomilla Recutita (Matricaria) Flower Extract	Actiphyte® Chamomile GL	Botanical Extract	0.50
Aloe Barbadensis Leaf Juice	ACTIValoe® Aloe Vera Gel	Soothing Extract	1.00
Phenoxyethanol (and) Ethylhexylglycerin	TroyCare™ PE82	Preservative	0.75
Water (and) Citric Acid	Citric Acid 25% Solution	pH Adjuster	0.10
<b>TOTAL</b>			<b>100%</b>



## Mixing Instructions

---

- Combine water and Flexan II, mixing thoroughly.
- Add remaining components one at a time, mixing thoroughly after each addition.
- Check the pH and use the Citric Acid Solution to adjust to the desired pH.

**pH:** 8.34

**Appearance:** Clear Liquid

**Viscosity:** Water Thin Liquid

